

Setting Up Your POP or IMAP Email Address in Microsoft Outlook Express

This tutorial shows you how to set up Microsoft Outlook Express 6 to work with your e-mail account. This tutorial focuses on setting up Microsoft Outlook Express 6, but these settings are similar in other versions of Microsoft Outlook Express. You can set up previous or recent versions of Microsoft Outlook Express by using the settings in this tutorial.

STEP 1

In Microsoft Outlook Express, from the Tools menu, select Accounts.

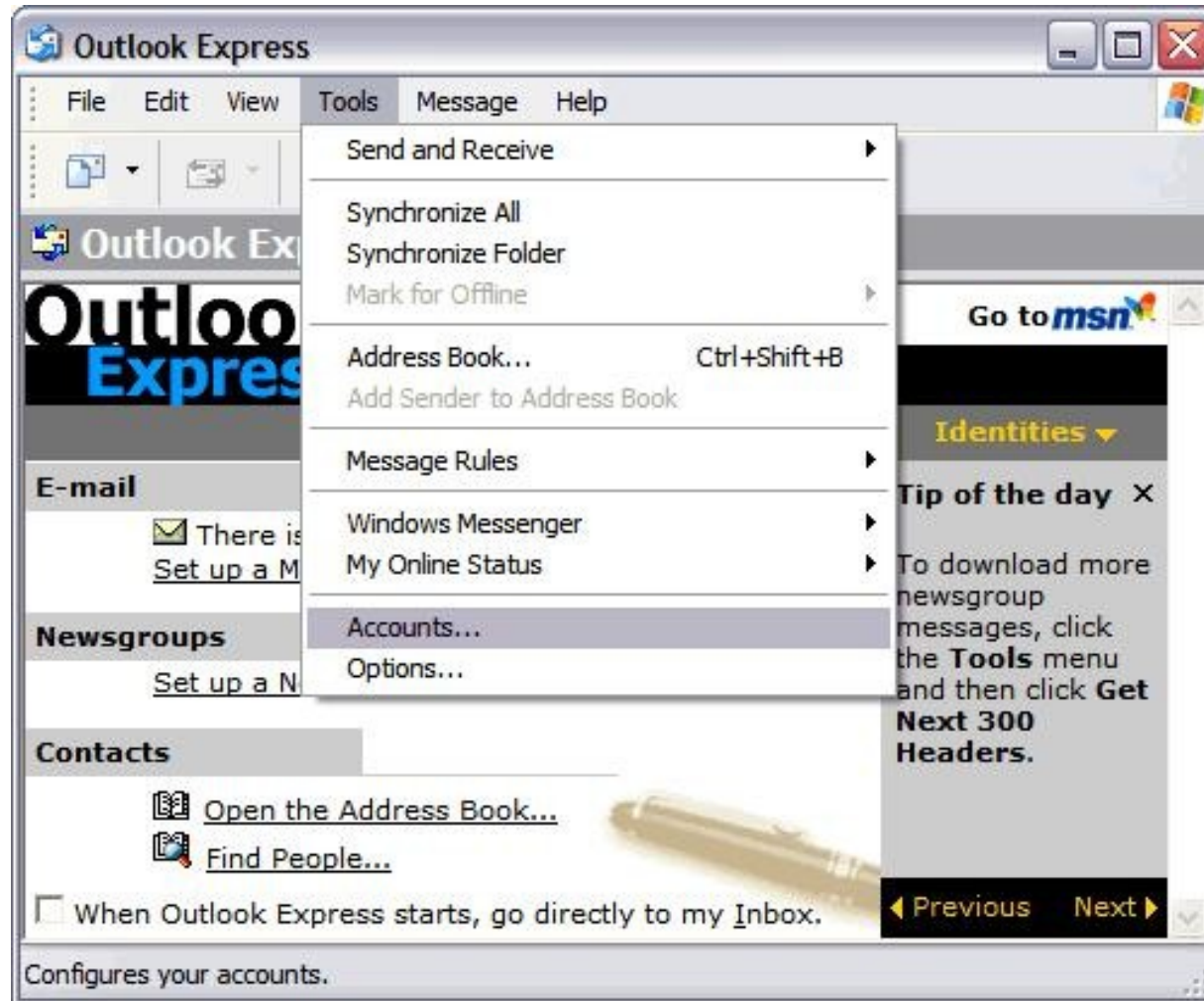

STEP 2

Go to the Mail tab and from the Add menu, select Mail.

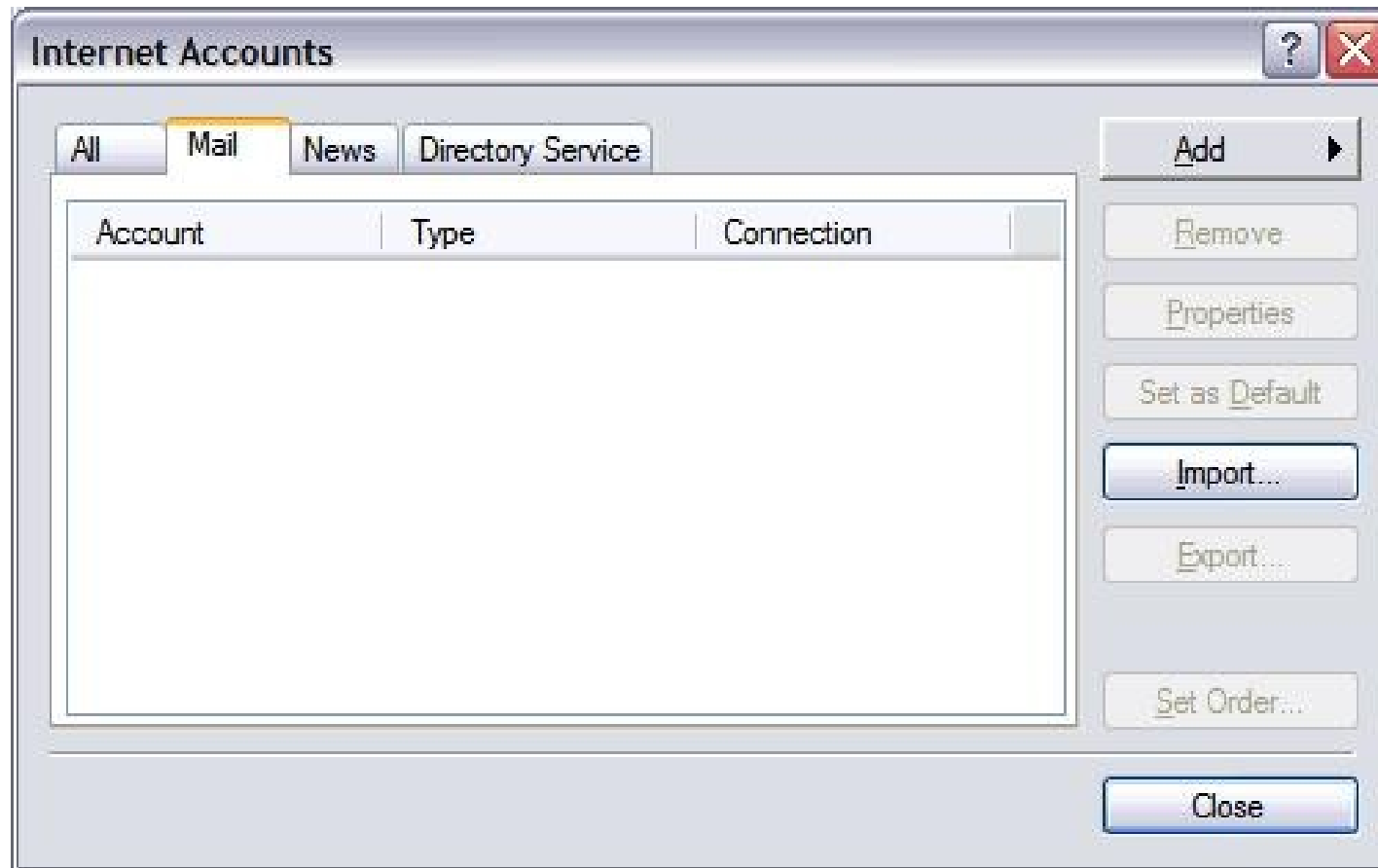

STEP 3

In the Display Name field, enter you full name and click Next.

STEP 4

In the E-mail address field, enter your email address and click Next.

STEP 5

On the E-mail Server Names page, complete your information as follows:

*My incoming mail server is a
POP3 or IMAP.*

*Incoming mail (POP3, IMAP or HTTP) server
mail.yourdomain.com*

*Outgoing mail (SMTP) server
mail.yourdomain.com*

Screenshot on next screen.

STEP 5

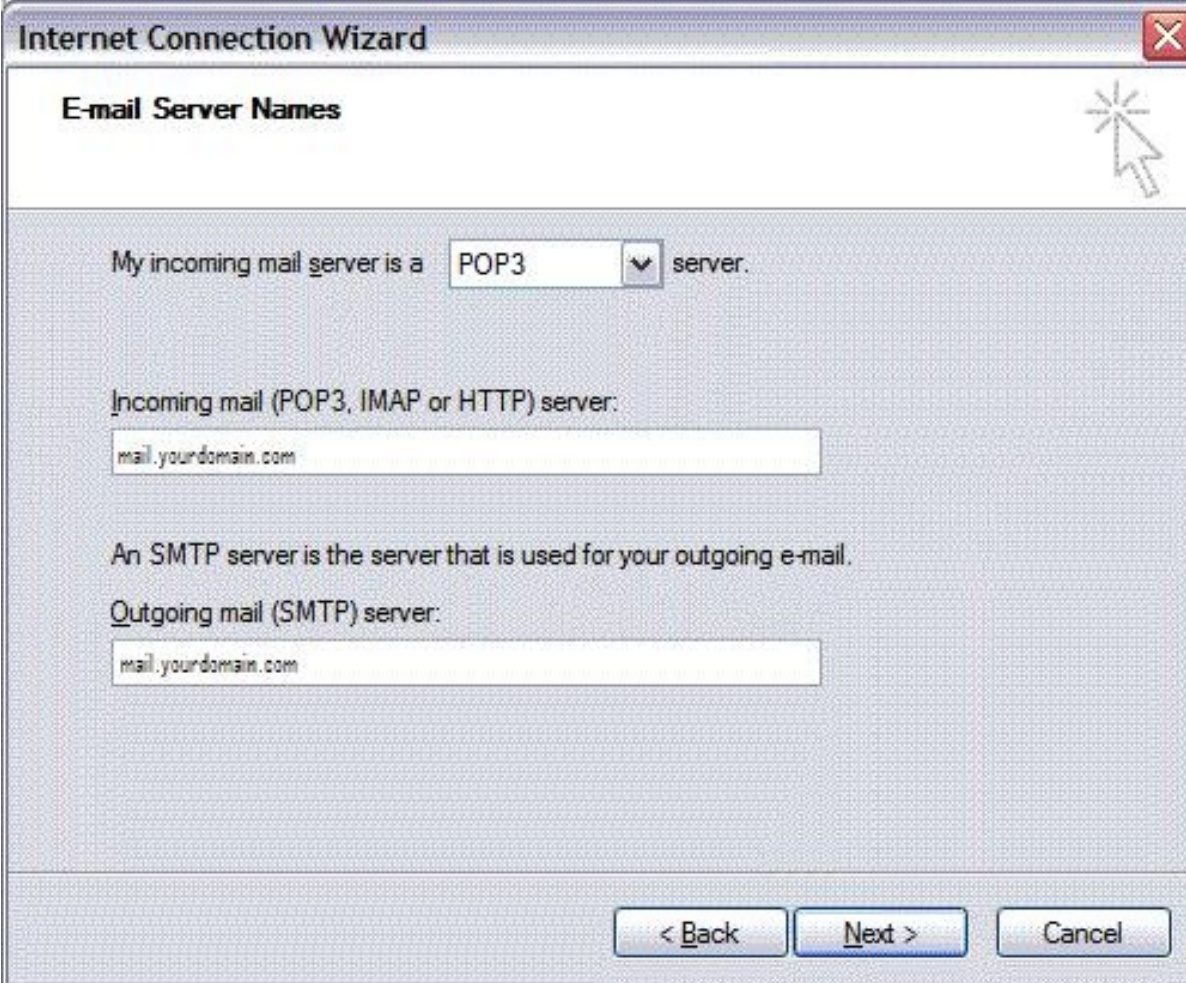

Click Next

STEP 6

In the Account Name and Password fields, enter your email address and password, and then click Next.

STEP 7

On the setup confirmation page, click Finish.

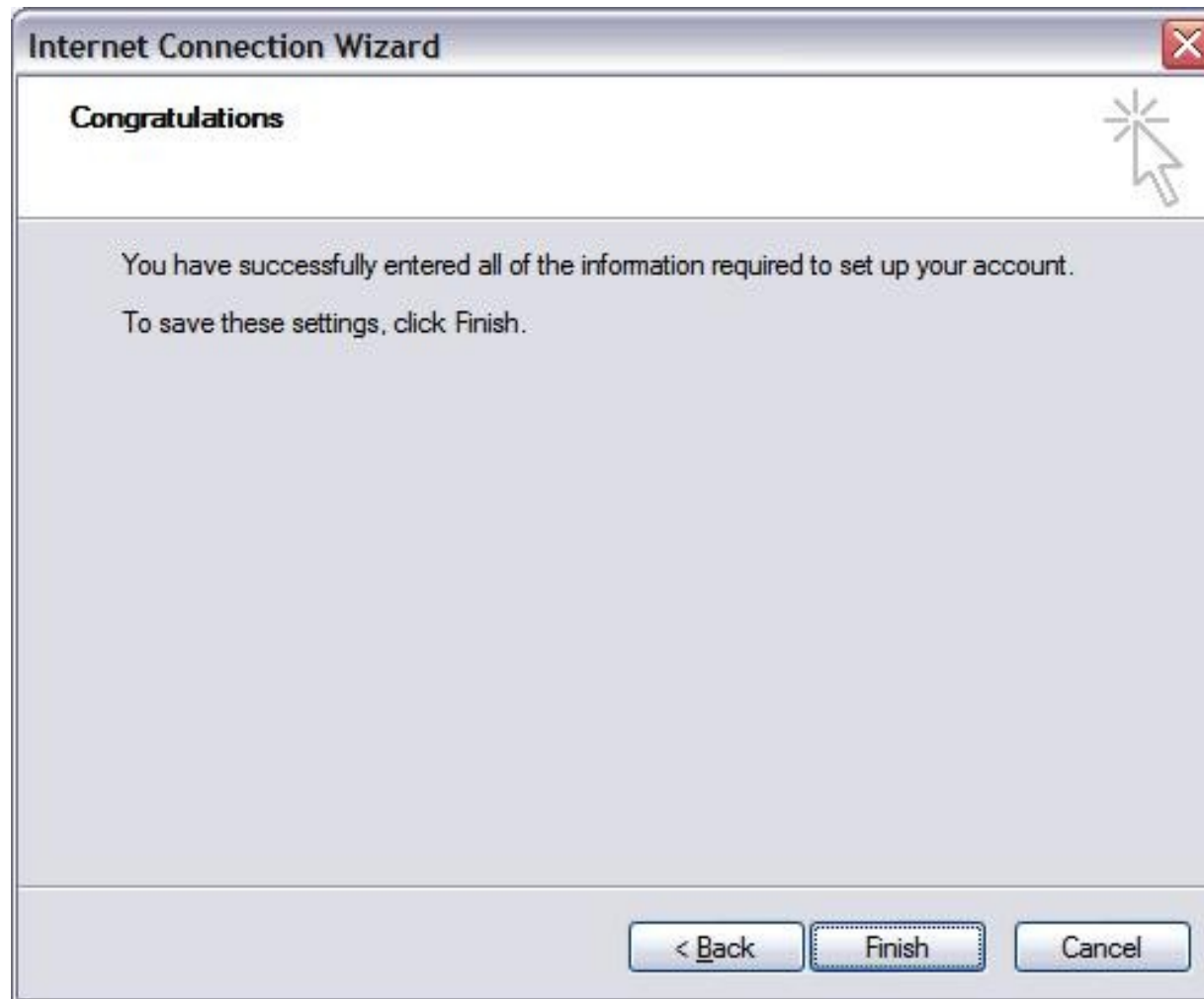

STEP 8

On the Mail tab, select the account you just created, and then click Properties.

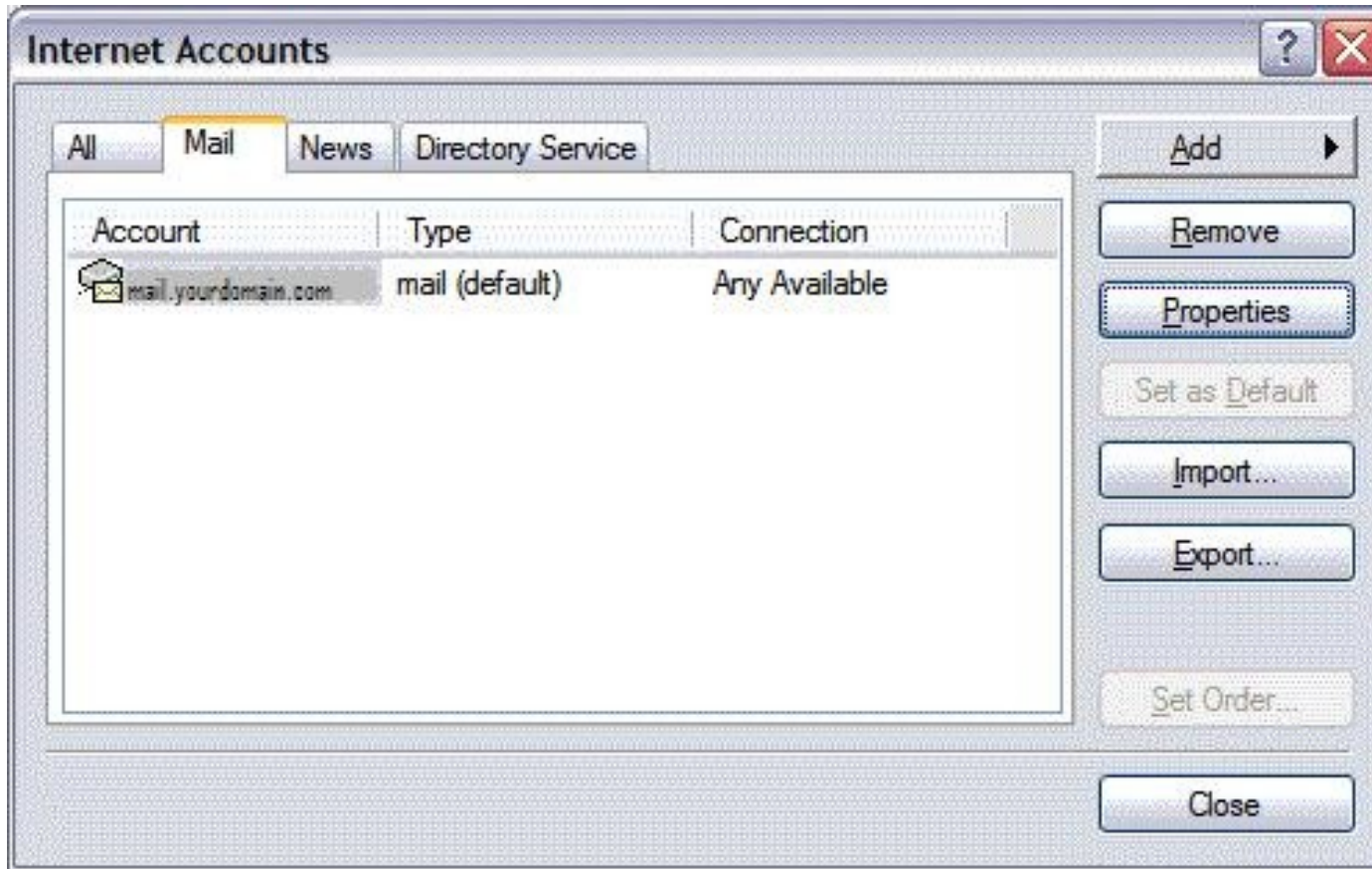

STEP 9

Go to the Servers tab. Select My server requires authentication, and then click Apply.

STEP 10

Go to the Advanced tab. In the Server Port Numbers section, change Outgoing mail (SMTP) to 587, and then click OK.

Your Outlook Express account is now set up. Click Close to close the Internet Accounts window and return to your Outlook Express.

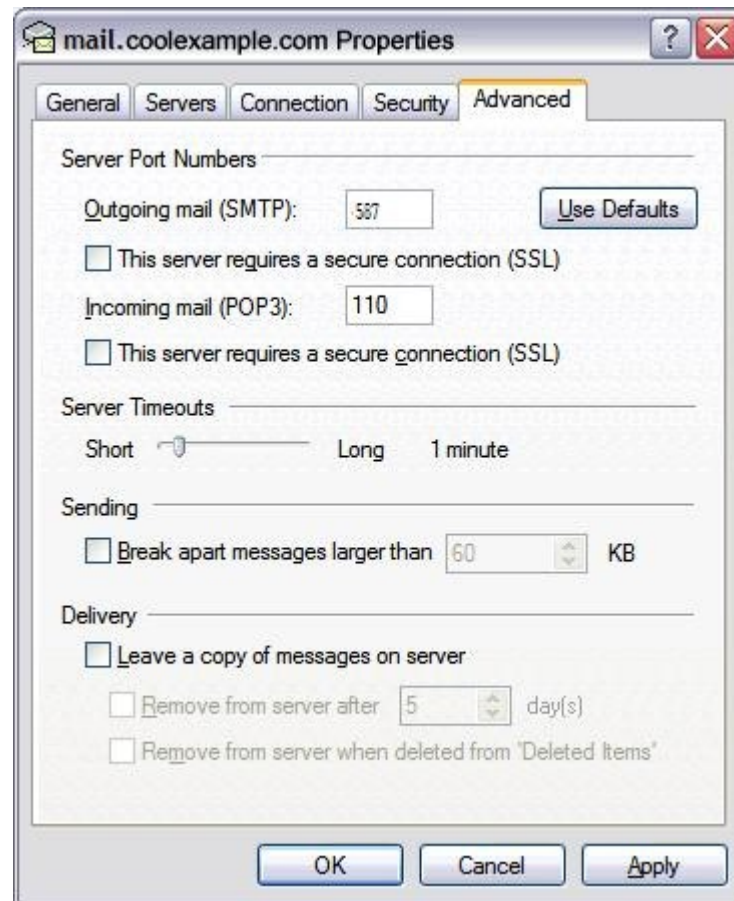

If you are using Server Type IMAP in Step 5, then you may want to Select Leave a copy of messages on the server option in Delivery subsection. Leaving copy of messages on the server allows access to emails via Webmail. Webmail url is <http://webmail.yourdomain.com>